

Patient report

Bio-Rad DATE: 12/04/2019
D-10 TIME: 04:11 PM
S/N: #DC2K755917 Software version: 4.30-2
Sample ID: 10551575
Injection date 12/04/2019 04:02 PM
Injection #: 40 Method: HbA1c
Rack #: --- Rack position: 2

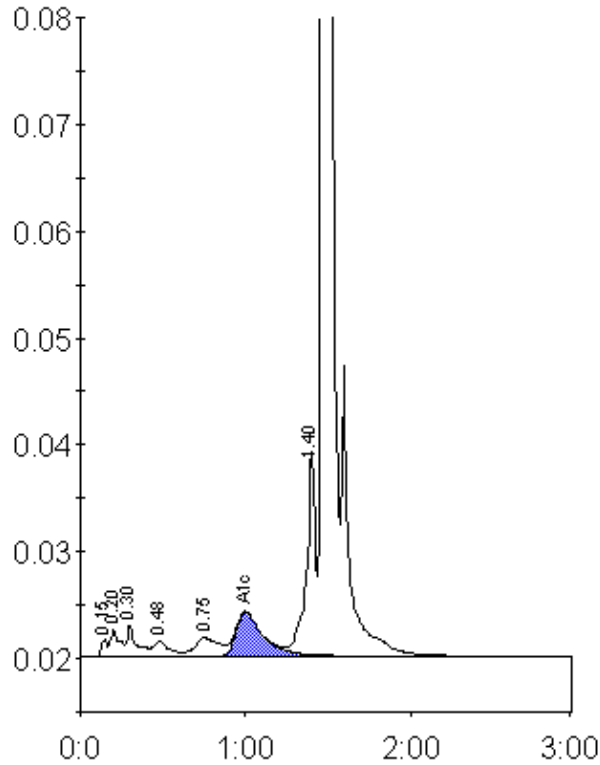

Peak table - ID: 10551575

Peak	R.time	Height	Area	Area %
Unknown	0.15	1539	3727	0.3
A1a	0.20	2403	9389	0.7
A1b	0.30	2890	11378	0.9
F	0.48	1341	9580	0.7
LA1c/CHb-1	0.75	1700	16682	1.3
A1c	1.00	4098	46267	5.4
P3	1.40	19224	72425	5.6
A0	1.47	384051	1125007	86.9
Total Area:		1294454		

Concentration:	%
A1c	5.4